

Courses on the Run from the wo^o

- S. 41° E. 21 ps.
- S. 80° E. 21
- S. 6° E. 28
- S. 23° W. 38
- S. 25° E. 26 to the fork
thence up the other Run.
- S. 83° W. 25 1/2
- S. 87° W. 12 1/2
- West 10
- N. 58° W. 15
- West 17 1/2 to the Hick.

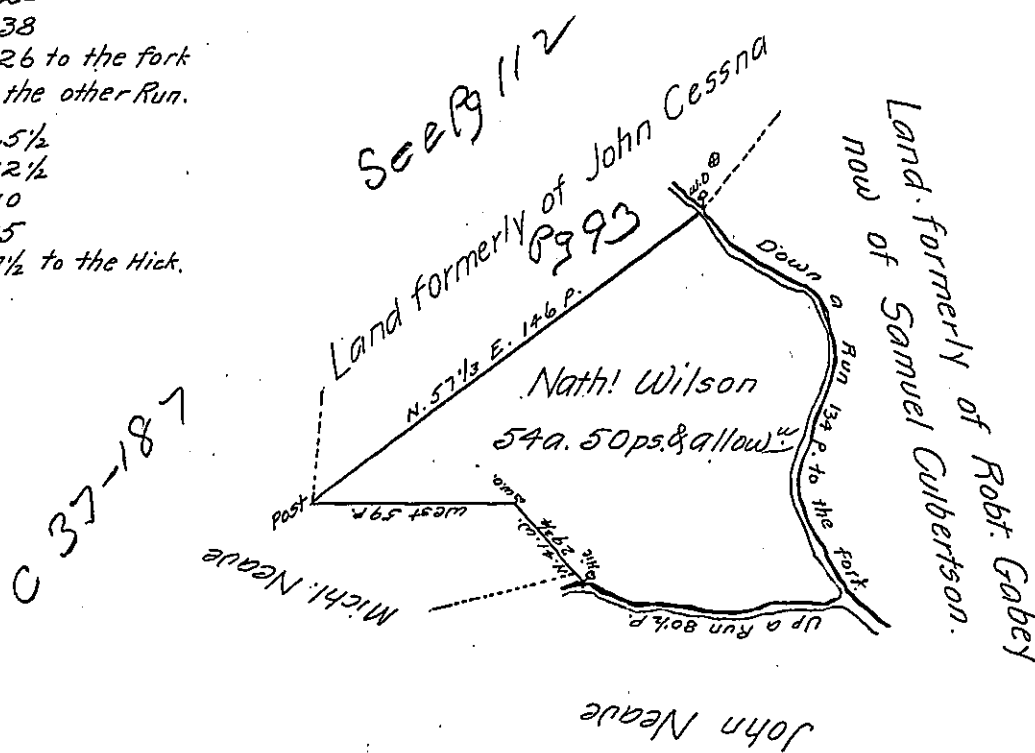

A Draft of a Tract or Parcel of Land situate in Letterkenny
 Township in the County of Franklin (formerly in Lurgan Township in
 the County of Cumberland) Containing Fifty four Acres and fifty Perches
 and an allowance proportional to Six p. Cent. for Roads &c. Survey'd March
 30th 1790 in pursuance of a Warrant granted to Nathaniel Wilson bearing Date
 the 10th. Day of July 1752.

Matth. Henderson D.S.

To Daniel Brodhead Esqr. }
 Surveyor General }

IN TESTIMONY that the above is a copy of the original remaining on file in
 the Department of Internal Affairs of Pennsylvania, made
 conformably to an Act of Assembly approved the 16th day of
 February, 1833, I have hereunto set my Hand and caused
 the Seal of said Department to be affixed at Harrisburg,
 this first day of September 1904

Isaac R. Brown
 Secretary of Internal Affairs.